Denman Island Community School Newsletter
November 6, 2026





Thursday, November 19th

Parent Teacher Interviews

No School for Students,

they are welcome to come with you and join the conversation.

If you have not booked a time please see the link that was emailed to you earlier this week.





Ice Skating Field Trip
Friday, November 27th

Do you know how to skate, did you come with us last year and have a ton of fun, are you a beginner skater or non skater but want to be part of the fun?

Let us know if you are able to volunteer for this field trip!



Upcoming

Nov. 16- K-4 Field Trip

Nov. 17: Lunch: Lasagna
Nov. 18-Chicken Tostadas

November 19th-Parent Teacher Interviews
No School for Students

Nov. 20-Lunch: Hot Dogs

Nov. 24-Lunch: Chili
Nov. 25-Lunch: Chicken Pot Pie
Nov. 26-Lunch: Spaghetti and Meatballs

Friday November 27th-Whole School Ice Skating Field Trip



Lunch Order Link:

Please sign up your child if they would like to participate in school lunches on Tuesdays, Wednesdays, and Thursdays

Lunch Order for Oct. 20 to Dec. 10 (8 weeks)







Denman Island Community School

Winter Concert
Friday,
December 11th
4:30 p.m.
at the
Community Hall
Everyone Welcome

In the spirit of community celebration and creating and sharing in the joy of our whole Denman Island Family, our winter concert will conclude in time for everyone to join in the festivities of Moonlight Madness.

Happy Holidays!

DICES
Denman Island Community Education Society

After School Programs

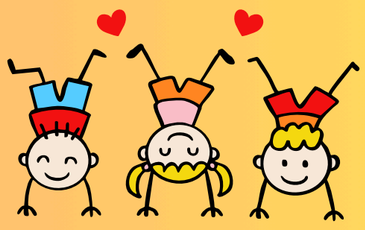

Many programs are now full, please contact DICES.director@gmail.com to get an update on available spots. We are not able to accomodate drop-ins, your child must be registered in advance.

DICES is now sending out **invoices** for you to etransfer fees for lunches and afterschool programs. If there is an error in your invoice or a question, just let us know.

If you prefer to pay in installments, just let us know, no problem. We also accept cash.

PAC

Parent Advisory Council



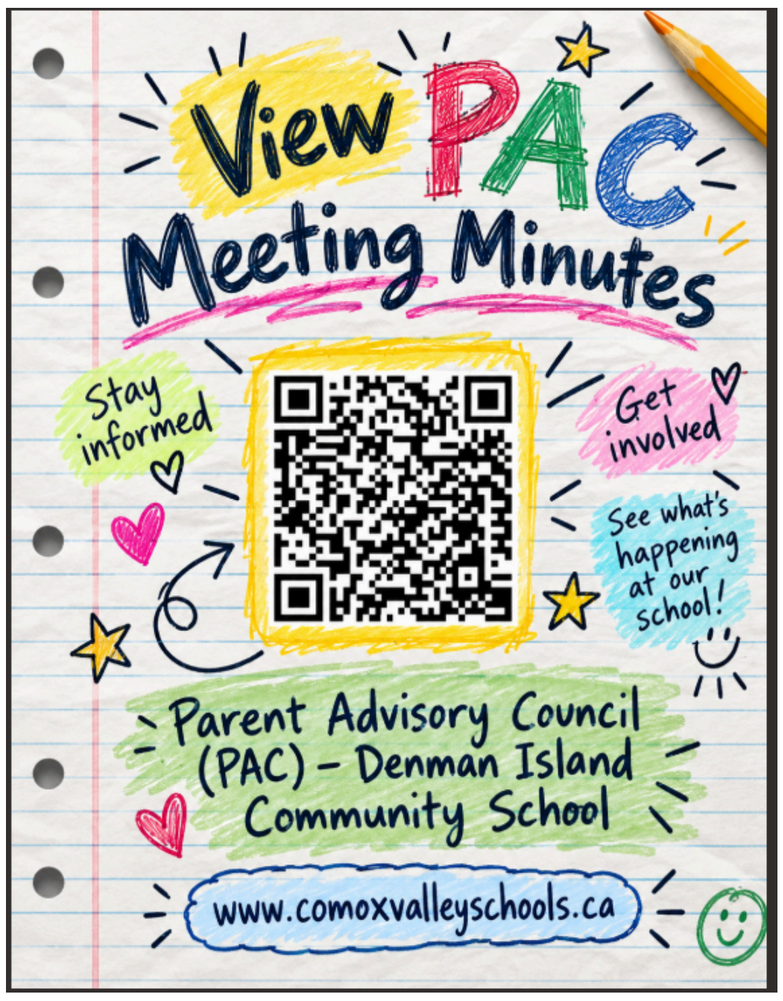





PAC will be participating in the annual Christmas Craft Fair as a fundraising opportunity on December 5th & 6th. This year's theme: SOUP-er Fundraiser!

We will be hosting a special meeting to help gather recipes, ideas and volunteers for this event, *November 17 at 5:30pm at Lone Pine Farm.*

Please email, denmanislandpac@gmail.com to participate.

Hope to see all the PAC members there!





District Information

Comox Valley Schools

DARKER MORNINGS.

BE SEEN.
STAY SAFE.

With school starting at 8:30–9 a.m., many students will travel or arrive before sunrise.

COMOXVALLEY SUNRISE TIMES

Winter 2026–27 • All times a.m.

NOV. 8	8:20	NOV. 22	8:42
DEC. 6	9:01	JAN. 3	9:16
JAN.17	9:09	FEB. 14	8:30

FAMILIES
Choose bright clothing and reflective gear.

DRIVERS
Slow down. Stay alert. Watch for students.

Sunrise source: timeanddate.com • Comox, B.C.

Comox Valley Schools

EXPLORE THE 2027-28 SCHOOL YEAR

Kindergarten & District Programs
OPEN HOUSE
Wednesday, Nov. 25, 2026

6:30 to 8 p.m.
Queneesh Elementary gymnasium

Drop in anytime. All families welcome!

MEET STAFF & EXPLORE YOUR OPTIONS

- Neighbourhood Kindergarten
- Early French Immersion
- Late French Immersion
- Montessori
- Indigenous Kindergarten/Grade 1
- Pathways Learning Community
- ENTER (K–7)
- Navigate (NIDES)

Connect with Inclusive Education, Indigenous Education and other district teams.
Ask questions about registration and the Expression of Interest process.

Learn more:
comoxvalleyschools.ca/student-registration